

NOTE: 1. SPECIFICATION OF WORKS INDICATED IN SECTION.  
 2. FIGURES IN BRACKETS ARE METRIC EQUIVALENTS - M.  
 3. SITE BOUNDARY SHOWN IN RED-LINE.  
 PROPOSALS IN RED SHADE.  
 ROADS IN GREEN.

REF: DOOR 3'-3" x 6'-6" (1.00 x 2.00)  
 WINDOWS 3'-3" x 4'-5" (1.00 x 1.22)  
 VENTILATORS 3'-3" x 2'-0" (1.00 x 0.60)  
 AREAS: PLOT AREA 2830 SPT. 216.70 M<sup>2</sup>  
 PLINTH AREA OF PRO. CON. 758 " 70.50 "  
 OPEN SPACE 1572 " 146.20 "  
 PLOT COVERAGE 32.50%

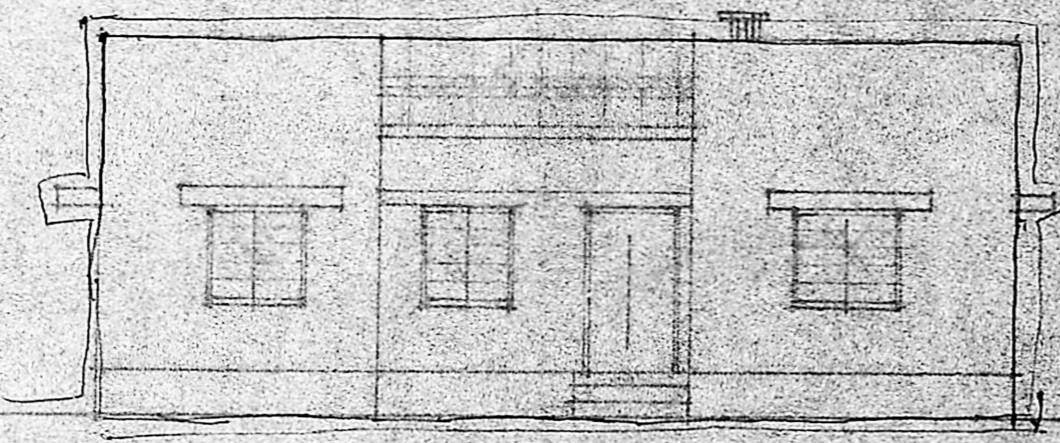

ELEVATION

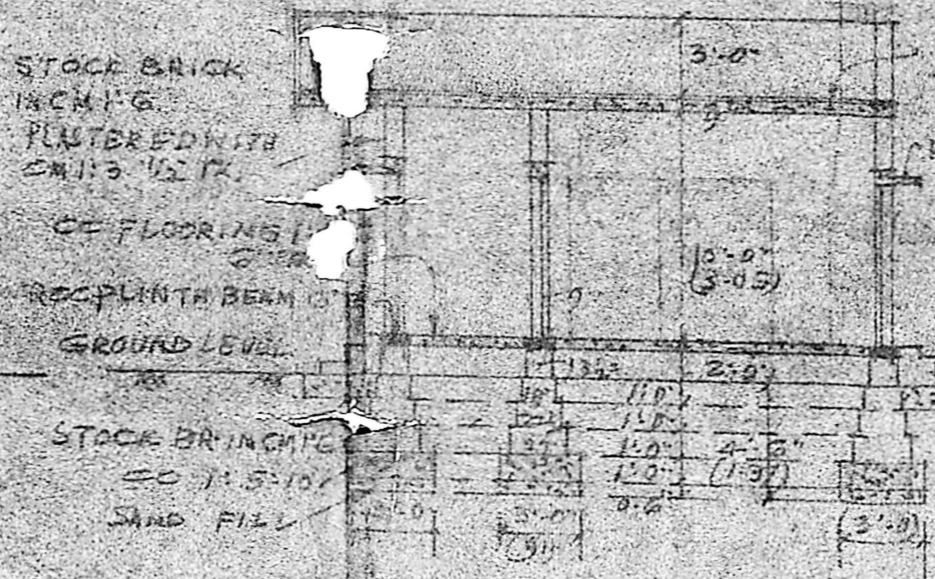

SECTION ON AA.

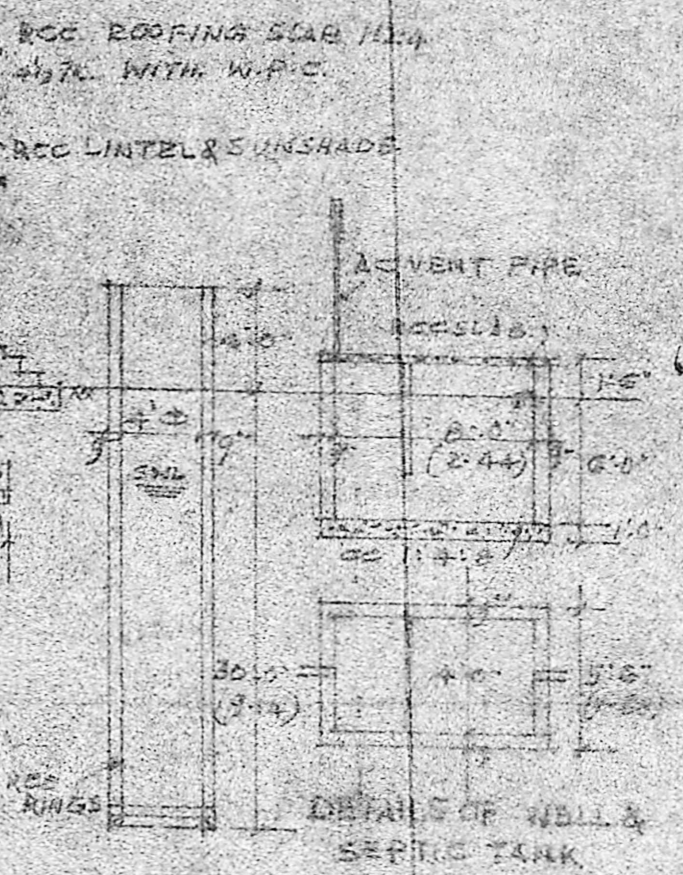

DETAILS OF WELL & SEPTIC TANK

Planning Permit No. A/680/89  
**APPROVED**  
 Subject to the conditions in  
 this permit  
 No. A/6424/89 25/7/89  
 T. S. [Signature]  
 FOR MEMBER SECRETARY  
 MADRAS METRO POLITICAL  
 DEVELOPMENT AUTHORITY

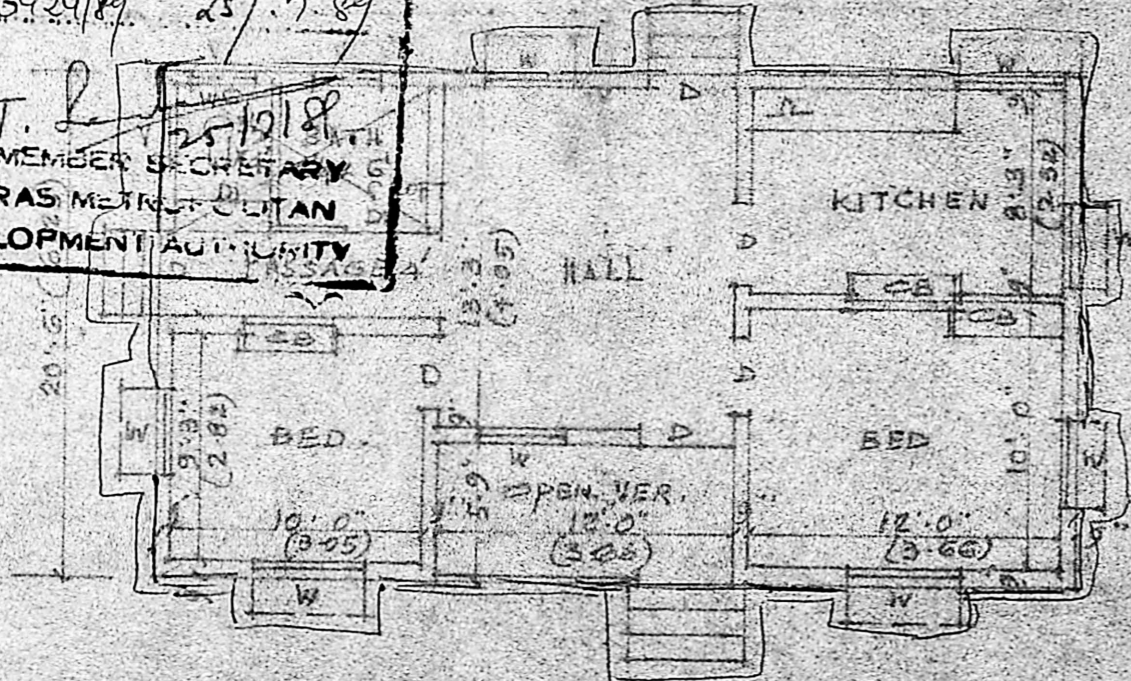

PLAN

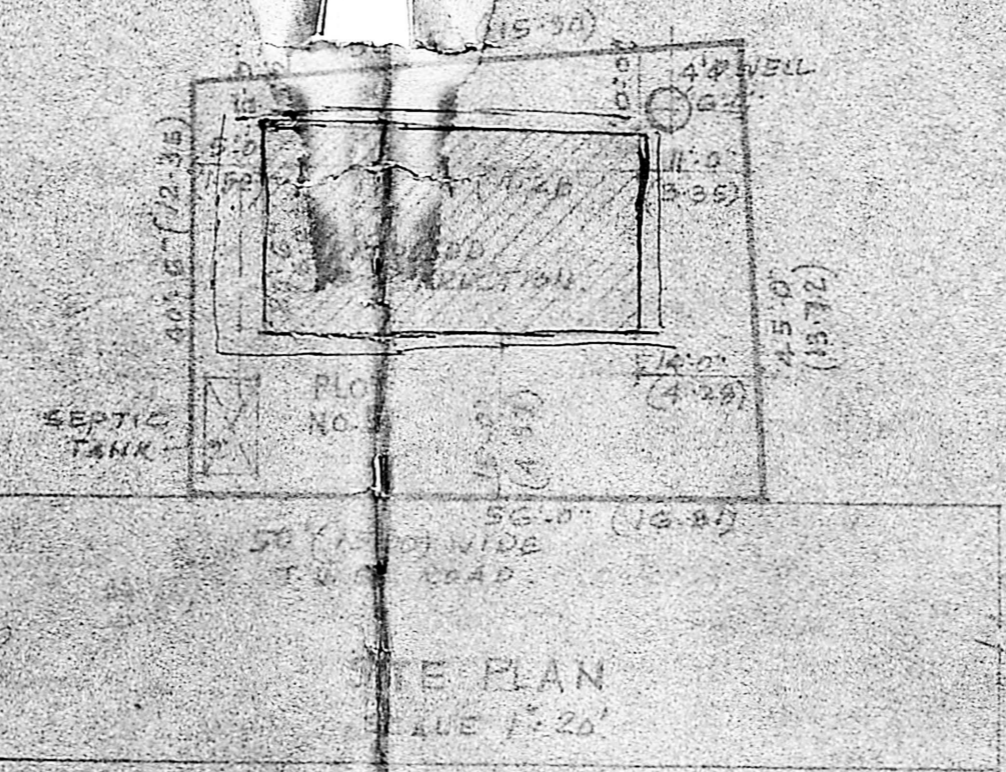

SITE PLAN  
 SCALE 1:20

PLAN SHOWING THE PROPOSED CONSTRUCTION  
 OF A RESIDENCE IN RSNO. 296/1 PL. NO. 81  
 MOGAPPAI VILLAGE SAIDAPET TK.  
 CHINGLEPUT DT. SCALE 1"=8' (1:96)  
 IN PLOT NO. 5.

[Signature]  
 OWNER: B SHAM RAO

N. RAJARAMAN, L.C.E.  
 CIVIL ENGINEER &  
 LICENSED SURVEYOR,  
 Ambatur & Co. Township  
 8, SOUTH PARK STREET,  
 NEXT TO STATE BANK OF INDIA,  
 AMBATTUR, MADRAS-53.